

Graduate School of International Food and Agricultural Studies*

Tokyo University of Agriculture (Tokyo NODAI)

Application Guidelines for April Admission 2021

Table of Contents

Objectives of Graduate School	2
1. Entrance Schemes and Capacity	3
2. Schedule of Entrance Exam	4
3. Application Eligibility	5
4. Application Procedure	7
5. Selection and the Subjects of the Exam	10
6. Time and Venue	12
< Common information to each admission scheme >	
7. Announcement of the Result	12
8. Entrance Procedure	13
9. Tuition Fees	14
10. Graduate School Scholarship	16
11. Long-term Curriculum Program	17
12. Evaluation of the Eligibility	18
13. Privacy Policy	19

The schedule and examination process may change due to the influence of the new coronavirus pandemic. If any changes are made, they will be posted on the "Notice" on the Tokyo University of Agriculture website.

Important Points to Note

Before applying, please meet your desired supervisor to consult about your research plan. Contact details of faculty members are now available on our website.

Admissions	https://www.nodai.ac.jp/english/admissions/graduate /
------------	--

If anything is unclear, please ask Admissions Center in Setagaya Campus.

Inquiry

8:30 am - 5:00 pm, Monday-Friday except for days the university is closed

Setagaya Campus

Admissions Center

1-1-1 Sakuragaoka, Setagaya, Tokyo 156-8502

☎ +81-3-5477-2226 ✉ nyushi(atmark)nodai.ac.jp

Objectives of the Graduate School of International Food and Agricultural Studies

(Extract from Graduate School Regulations)

By multi-disciplinary approach in agricultural and food science, economics, management, and human and social sciences based on Practical Science, the Graduate School of International Food and Agricultural Studies aims to help students acquire capabilities for giving social contribution from an international point of view, and acquire flexible decision-making and analytical skills for solving problems towards realizing development which takes advantage of characteristics of each country and region in the fields of food, agriculture, and environment.

1. Entrance Schemes and Capacity

1) Entrance schemes

April Admission

[General exam]

April admission first term exam, 2021

April admission second term exam, 2021

[Special exam]

Special admission for people with career in international cooperation, 2021

Special admission for working people, 2021

2) Capacity

Graduate School of International Food and Agricultural Studies

Program	Department	Capacity	Entrance Schemes and capacity			
			General Exam		Special Exam	
			Apr. admission 1st term	Apr. admission 2nd term	People with career in int'l cooperation	Working people
Master	International Agricultural Development	18	16	2	Small number	Small number
	Agricultural Economics	8	7	1	Small number	
	International Agribusiness Management	10	9	1	Small number	
Doctor	International Agricultural Development	2	1	1	—	Small number
	Agricultural Economics	2	1	1	—	
	International Agribusiness Management	2	1	1	—	
Master	International Food and Agricultural Science	7	6	1	—	Small number

2. Schedule of Entrance Exam

1) General Exam

Entrance month	Exam fee payment		Application deadline	Date of the exam	Announcement of the result	Entrance registration
April 2021	1st term	July 20 – 30, 2020	July 28 – 30, 2020 Documents must arrive by the last day	September 5, 2020	September 11, 2020	March 2 – 4, 2021 Documents must arrive by the last day
	2nd term	December 7 – 17, 2020	December 15 – 17, 2020 Documents must arrive by the last day	January 23, 2021	January 29, 2021	

2) Special admission for people with career in international cooperation

Entrance month	Exam fee payment		Application deadline	Date of the exam	Announcement of the result	Entrance registration
April 2021	December 7 – 17, 2020		December 15 – 17, 2020 Documents must arrive by the last day	January 23, 2021	January 29, 2021	March 2 – 4, 2021 Documents must arrive by the last day

3) Special admission for working people

Entrance month	Exam fee payment		Application deadline	Date of the exam	Announcement of the result	Entrance registration
April 2021	1st term	July 20 – 30, 2020	July 28 – 30, 2020 Documents must arrive by the last day	September 5, 2020	September 11, 2020	March 2 – 4, 2021 Documents must arrive by the last day
	2nd term	December 7 – 17, 2020	December 15 – 17, 2020 Documents must arrive by the last day	January 23, 2021	January 29, 2021	

For the evaluation of the eligibility, see the Evaluation of the Eligibility on page 18.

3. Application Eligibility

1) General Exam

Those who meet one of the following criteria, or expected to receive the degree by March 2021.

[Master's Program]

- (1) Those who have graduated from university that is defined in article 83, School Education Act.
- (2) Those who have received the degree of Bachelor under the article 104 item 7 of School Education Act.
- (3) Those who have completed a sixteen-year curriculum of education in an overseas country.
- (4) Those who have completed a sixteen-year correspondence course offered by an overseas educational institute in Japan.
- (5) Those who have completed the curriculum of an educational institute which is recognized as the institute having the curriculum of university at an overseas country and is designated by Minister of Education, Culture, Sports, Science and Technology. The curriculum should be recognized that the graduate completes a sixteen-year curriculum in the overseas country.
- (6) Those who have received the degree corresponding to Bachelor from an overseas university or other school by completing three-year curriculum, including completion of a correspondence course offered by an overseas educational institute in Japan, or completion of a curriculum of an educational institute which is recognized as the institute having the curriculum of university in the overseas country and recognized according to the Item 5. The university or the school should be accredited by the government or accreditation organization, or should be designated as an equivalent to the accredited university or school, regarding the comprehensive aspects of the education and research.
- (7) Those who have completed the curriculum of Specialized Training Colleges which is designated by Minister of Education, Culture, Sports, Science and Technology after the date which is designated by Minister of Education, Culture, Sports, Science and Technology. The curriculum should be four or more year-curriculum and meet the criteria which Minister of Education, Culture, Sports, Science and Technology mandates.
- (8) Those who are nominated by Minister of Education, Culture, Sports, Science and Technology.
- * (9) Those who entered another graduate school under the article 102 item 2 of School Education Act, and is recognized by each department that they have sufficient skills and knowledge to be educated in graduate school level at Graduate Schools of Tokyo NODAI.
- * (10) Those who are recognized that they have sufficient skills and knowledge in the level of university graduates in the eligibility evaluation, and are over twenty two years old.
- * (11) Those who have completed three-year education at university, including those who are recognized as equivalent to this criterion by Minister of Education, Culture, Sports, Science and Technology, and who are recognized by each department that they earned credits with outstanding grade.

[Doctoral Program]

- (1) Those who have or are expected to acquire Master's degree or professional degree.
- (2) Those who have or are expected to acquire Master's degree or professional degree in an overseas country.
- (3) Those who have completed or are expected to acquire Master's degree or professional degree by completing the correspondence course of an educational institute at an overseas country.
- (4) Those who have completed or are expected to complete the curriculum of an educational institute which is recognized as the institute having the curriculum of graduate school at an overseas country and is designated by Minister of Education, Culture, Sports, Science and Technology, and acquire Master's degree or professional degree.
- (5) Those who are nominated by Minister of Education, Culture, Sports, Science and Technology.
- * (6) Those who are recognized that they have sufficient skills and knowledge at the level of Master's degree or professional degree in the eligibility evaluation, and are over twenty four years old.

If you correspond to the categories marked with "*", the evaluation of the eligibility is required. Please see page 18 for further details.

2) Special admission for people with career in international cooperation

Department	Application Eligibility
-International Agricultural Development -Agricultural Economics -International Agribusiness Management	Those who meet one of the General exam criteria of Master's program and all of the following criteria. (1) Those who have career in international cooperation for at least 2 years (2) Those who can consult with expected supervisor about a study plan before the application (3) Those who can take a temporary leave or quit a job to devote themselves to studying if they have a job. (4) Those who have Japanese nationality

3) Special admission for working people

Those who meet one of the General exam criteria of Master's program or Doctoral program, and have work experience for at least 3 years.

Note: If you take this scheme, you will be excluded from Tokyo NODAI Graduate School Scholarship.

4. Application Procedure

Please paste the Address Label for Application* on an envelope (240mm x 332mm) and send application documents **by express and registered mail** (Documents must arrive by the last day of the period), or hand in to Admissions Center (9:00 am – 5:00 pm). The exam card will be sent to applicants after the completion of the application procedure. In case you fail to pay the exam fee, or send the application documents on time, or there are some deficiencies, your application will not be accepted. Exam fee is not refundable in any case after the completion of the application procedure, and the revision of the documents is not either allowed.

	Documents to be submitted	General exam	Special exam		Notes
			For people w/ career in int'l. coop.	For working people	
1	Check list (Form 1)*	<input type="radio"/>	<input type="radio"/>	<input type="radio"/>	
2	Application form (1/2), (2/2) (Form 2-1, Form 2-2)*	<input type="radio"/>	<input type="radio"/>	<input type="radio"/>	Please submit both Form 2-1 and Form 2-2.
3	Resume (Form 3)*	<input type="radio"/>	<input type="radio"/>	<input type="radio"/>	Please list educational institutions from high school. International applicants except NODAI alumni should list from elementary school.
4	Personal data sheet (Form 4)*	<input type="radio"/>	<input type="radio"/>	<input type="radio"/>	<u>A confirmation seal from the expected supervisor is necessary.</u> If you live abroad, you may submit the printed email text saying of the approval of the expected supervisor, instead of the confirmation seal.
5	Certificate of (expected) graduation	<input type="radio"/>	<input type="radio"/>	<input type="radio"/>	Original copy in English or Japanese.
6	Academic transcript	<input type="radio"/>	<input type="radio"/>	<input type="radio"/>	Original copy in English or Japanese and issued within 3 months before the application date.
7	Exam fee payment form/Exam card (Slip A: For submission) (Form 5)*	<input type="radio"/>	<input type="radio"/>	<input type="radio"/>	A confirmation seal from a bank is necessary. Exam fee is JPY 30,000. All commission should be paid by an applicant.
8	Self-addressed stamped envelope (For sending the exam card)	<input type="radio"/>	<input type="radio"/>	<input type="radio"/>	Please affix a JPY 84 postal stamp to an envelope whose size is 120mm × 235mm and write your mailing address <u>in Japan</u> .
9	Study plan (Form 6)*	—	<input type="radio"/>	<input type="radio"/>	
10	Research achievements (Form 7)*	—	—	△	Only applicable to those who apply for a Doctoral Program.

11	Letter of recommendation (Form 8)*	—	○	—	A recommender should be a boss during the overseas career.
12	Copy of the certificate of application eligibility	△	△	△	Only applicable to those who took the evaluation of the eligibility.
13	Online Verification Report of Higher Education Qualification Certificate	△	△	△	Only applicable to those who graduated from an institution in P. R. China.
14	Passport submission form (Form 9)*	△	—	△	Only applicable to international applicants. Please affix a copy of a photo page.
15	Copy of the certificate of Japanese language ability (<u>Not mandatory</u>)	△	—	△	Only applicable to international applicants. JLPT certificates or other certificates issued by a Japanese language institution.

The mark ○ indicates the required documents.

The mark △ indicates the documents needed to be submitted only if applicable.

The mark * indicates the designated forms, which are available on our website given below. They should be printed single-sided on A4 paper.

Admissions	https://www.nodai.ac.jp/english/admissions/graduate/
------------	---

Notes on submitting certificates issued by an overseas university

- 1) The certificates should be issued by your alma mater that is applicable to application eligibility, and should be printed on the university's letterhead (including name, address, and telephone number of the university), and should contain all the contents below. The academic transcript should have all grades, which you achieved from entrance to the latest semester.

- | | |
|--|----------------------------------|
| 1) Name (Exactly as shown in the passport) | 4) Month and year of graduation* |
| 2) Date of birth* (Exactly as shown in the passport) | 5) Name of degree |
| 3) Month and year of entrance* | 6) Date of issue* |

*The western calendar should be used

- 2) In case that the certificates are in other than English or Japanese, please translate them into English or Japanese, and ask a public organization such as the university or the embassy to certify that the translation is true and correct. The certificates gained through the Internet or the duplicated color-copied certificates are not valid.

- 3) If you cannot submit the original copy of the certificates, please ask a public organization*² to make a certified true copy.

- 4) If a certificate consists of several pages, it must be bound by the issuing institution, or there must be names and official seals on each page.

- 5) If you graduated from a university in P. R. China, please give Online Verification Report of HEQC.

Process for verifying a certificate of graduation or an academic transcript:

China Higher Education Student Information (CHSI) <https://www.chsi.com.cn> (Chinese)

China Higher Education Student Information (CHSI) Japan Agency <http://www.chsi.jp> (Japanese)

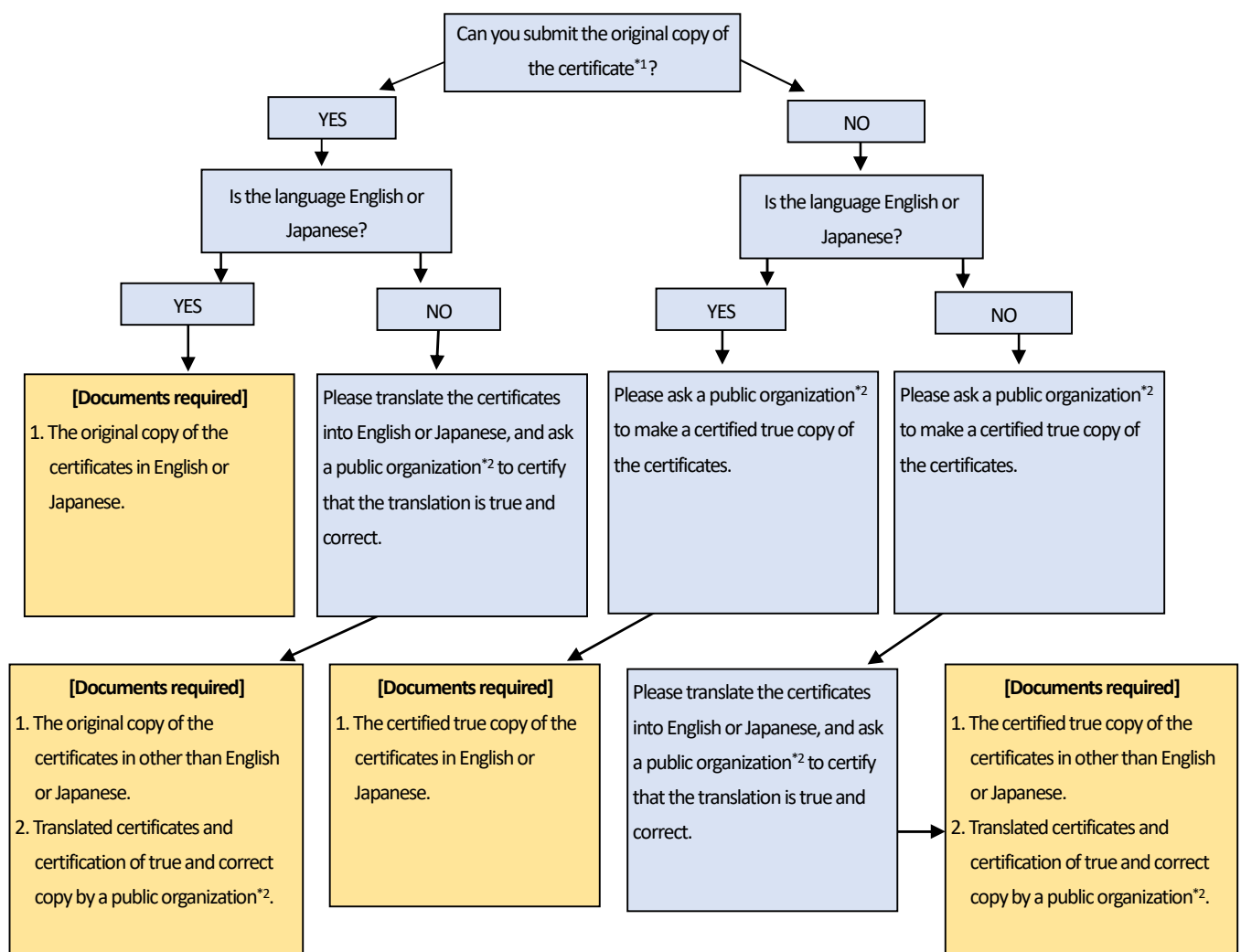

*1 The Certificate may include a diploma.

*2 The Public organization may include such as an embassy, an alma mater, or CHSI.

5. Selection and the Subjects of the Exam

Scheme	Screening Method
General exam	Tests (See the list of the subjects below), interview, and grades you achieved at a latest school
Special admission for people with career in international cooperation	Documents (Study plan, Letter of recommendation), tests (Language level test *1), interview (Presentation related to your study plan, Qs and As about your special knowledge)
Special admission for working people	<p>[Master's Program] Documents (Study plan), interview (Based on your study plan, Presentation related to your study plan, Qs and As about your special knowledge)</p> <p>[Doctoral Program] Documents (Research achievements, Study plan), interview (Based on your study plan and research achievements, Presentation related to your study plan, Qs and As about your special knowledge)</p>

List of written exam subjects for General exam

(An interview will be conducted besides)

Master's Program

Department	Language level test*1	Special subject	
		Compulsory subject	Elective subject
International Agricultural Development	English	—	Select one of your major from Tropical crop science, Tropical horticulture science, Tropical plant protection, Agricultural environment science, Agricultural development economics, Rural development cooperation
Agricultural Economics	English or Japanese*2	—	Select one of your major with asterisk (*) and another one from Agricultural economics*, Agricultural policy*, Food economics*, Economics
International Agribusiness Management	English	Agricultural administration	Select one of your major from Agricultural management organization, Agricultural administration and management, Agricultural management strategy and marketing

*1 Please consult with the office if you take a language level test other than English. Only international students are allowed to select Japanese.

*2 You may select English only if your native language is not English. If English is your second or third language, you may select English even if you are an international applicant.

Doctoral Program

Department	Language level test ^{*1}	Special subject
International Agricultural Development	English	Select one of your major from Crop studies, Horticultural studies, Plant pathology, Applied entomology, Agricultural environmental science, Agricultural development economics, Rural development cooperation
Agricultural Economics	English or Japanese ^{*2}	Select one of your major from Agricultural economics, Agricultural policy, Food economics
International Agribusiness Management	English	Select one of your major from Agricultural management organization, Agricultural administration and management, Agricultural management strategy and marketing

*1 Please consult with the office if you take a language level test other than English. Only international students are allowed to select Japanese.

*2 You may select English only if your native language is not English. If English is your second or third language, you may select English even if you are an international applicant.

Master's Program

Department	Language level test ^{*1}	Special subject	
		Compulsory subject	Elective subject
International Food and Agricultural Science	English	—	Select one of your major from Plant production science, Food and environmental science, Food and agricultural policy, Food and agricultural education

6. Time and Venue

Please bring the exam card with you on the exam day. In case the exam card does not arrive until 3 days before the exam day, please contact Admissions Center.

1) Time (tentative)

If you could not enter the room until 30 minutes passed from the start of the written exam (or the gathering time of the oral exam), you would not be able to take the exam.

Admission type	Gathering time*
General exam Special admission for people with career in international cooperation	Gathering time: 9.30 (the exam rooms will open at 9.00) The exam will start at 10.00
Special admission for working people	The time and the venue are stated on a document enclosed with the exam card.

*As the time is subject to change, be sure to check announcements enclosed with the exam card.

2) Venue

Setagaya Campus 1-1-1 Sakuragaoka, Setagaya, Tokyo

< Common information to each admission scheme >

7. Announcement of the Result

The results will be displayed at the bulletin boards in Setagaya Campus and be posted on the NODAI website.

1) Announcement date

Please refer to the Schedule of Entrance Exam on page 4 for the announcement date.

2) Distribution of a letter of acceptance and admission procedure documents

Those being in residence at NODAI should come to Admissions Center to receive the relevant documents. For the other applicants, the documents will be sent by post. Only 1st term applicants will receive documents separately. A letter of acceptance will be distributed after the announcement of the result, while admission procedure documents will be mailed in February.

8. Entrance Procedure

1) Period for the procedure

March 2 – 4, 2021 (Documents must arrive by the last day)

*In case you fail to pay the fee and to submit the required documents during the above period, your permission will be cancelled.

*If you send the documents by post, please send them by express and registered mail.

(Documents must arrive by the last day of the period)

*The office will open from 9:00 am to 5:00 pm.

2) Period for the payment of the tuition

February 22 – March 4, 2021

3) Required documents

Please submit the documents with an envelope pasted the designated address label. You may send them by post or hand in to Admissions Center).

1. Check list
2. Pledge
3. New student registration form
4. Form of photo for student ID card
5. Cash receipt with a bank seal
6. Residence certificate

*International students should give a residence certificate in which nationality, residence status, and period of stay are given.

*The certificate shall be issued within 3 months from the deadline of the admission procedure.

7. Certificate of graduation (No need to submit if you are a (prospective) NODAI alumnus or have already given the certificate of graduation once.)

4) Cancellation

If you would like to cancel the entrance, please make contact with Admissions Center to fill out a cancellation form. In case you cancel after completing the procedure, the paid fee except entrance fee will be refunded. Please consult with the office immediately and fill out a refund application form by the deadline.

The refund procedure shall be completed by the date below:

March 31, 2021

9. Tuition Fees (April admission 2021)

For the graduate school scholarships, see the next chapter.

Graduate School of International Food and Agricultural Studies

Program and Departments		Items	Academic fees					Membership fees	Total
			Entrance fee	Tuition fee	Experiment and practice fee	Facility and equipment fee	Students welfare fee		
Master	International Agricultural Development		270,000	660,000	270,000	210,000	20,600	20,000	1,450,600
	Agricultural Economics		270,000	660,000	135,000	180,000	20,600	20,000	1,285,600
	International Agribusiness Management		270,000	660,000	135,000	180,000	20,600	20,000	1,285,600
Doctor	International Agricultural Development		270,000	760,000	280,000	210,000	20,600	20,000	1,560,600
	Agricultural Economics		270,000	760,000	178,000	180,000	20,600	20,000	1,428,600
	International Agribusiness Management		270,000	760,000	178,000	180,000	20,600	20,000	1,428,600
Master	International Food and Agricultural Science		270,000	660,000	270,000	210,000	20,600	20,000	1,450,600

Notes 1. Value-added tax is not imposed on the academic fees.

2. The details of the membership fees are:

1) Students union: JPY 10,000

2) Education support association: JPY 10,000

[Reference] Tuition fees from a sophomore year for students enrolled in 2021 (tentative)

(Including master's students who will subsequently get into the doctoral program)

Year Department		2022				2023				2024				2025			
		Year	Tuition fee	Experiment and practice fee	Facility and equipment fee	Year	Tuition fee	Experiment and practice fee	Facility and equipment fee	Year	Tuition fee	Experiment and practice fee	Facility and equipment fee	Year	Tuition fee	Experiment and practice fee	Facility and equipment fee
Master	International Agricultural Development	2	710,000	280,000	190,000	1	760,000	280,000	190,000	2	810,000	280,000	190,000	3	860,000	280,000	190,000
	Agricultural Economics	2	710,000	155,000	180,000	1	760,000	178,000	180,000	2	810,000	178,000	180,000	3	860,000	178,000	180,000
	Agribusiness Management	2	710,000	155,000	180,000	1	760,000	178,000	180,000	2	810,000	178,000	180,000	3	860,000	178,000	180,000
Doctor	International Agricultural Development	2	810,000	280,000	190,000	3	860,000	280,000	190,000								
	Agricultural Economics	2	810,000	178,000	180,000	3	860,000	178,000	180,000								
	Agribusiness Management	2	810,000	178,000	180,000	3	860,000	178,000	180,000								
Master	International Food and Agricultural Science	2	710,000	280,000	190,000												

Notes 1. If master's students subsequently get into the doctoral program:

- 1) They do not need to pay the entrance fee.
- 2) They pay facility and equipment fee which is the same price as that which they paid in 2nd year.
2. Welfare fee and membership fee for 2nd and 3rd year students are the same as the price they paid in the admission year.
3. Tuition fee and experiment and practice fee for repeaters or re-registration students are applicable to the price stipulated when the same year students enrolled at the university.
4. For graduate school scholarships, see the next chapter.

*For more details, see the Tuition fees and scholarships (Japanese) on NODAI website.

Tuition fees and scholarships (Japanese) <https://www.nodai.ac.jp/nodaigs/life/entrance-fee/>

10. Graduate School Scholarship

Graduate schools have established the schemes of scholarship aiming to enhance the academic research and education, and development of good human, by providing the economic support to the students with good character and excellent academic record.

The details of the scholarship schemes are as follows:

***The Special admission for working people are excluded from the graduate school scholarship.**

◎ Tokyo NODAI Graduate School Scholarship

1) Category 1 Scholar

1. This is applicable to those who enroll in Master's program and Doctoral program
2. The scholarship is paid by exempting a half of tuition fee and facility and equipment fee.
3. The duration of the scholarship is two years for Master's program and three years for Doctoral program. For long term curriculum students, the duration is the period the students set at the time of entrance.
4. All applicants are accepted as the scholars.
5. For international students, government funded scholars and scholars from other organization are excluded.

2) Category 2 Scholar

1. This is applicable to those who graduated from undergraduate course of Tokyo NODAI and enrolled in Graduate School.
2. The scholarship is paid by exempting the entrance fee.
3. All applicants are accepted as the scholars.

3) Category 3 Scholar

1. This is applicable to international students enrolling in Master's program, with good grade and personality, and with economic difficulty, and those who graduated from the undergraduate program at Tokyo NODAI with a residence of at least 4 years or the global partner universities.
2. The scholarship is paid by exempting the entrance fee, tuition fee, and facility and equipment fee.
3. The duration of the scholarship is two years for Master's program. For long term curriculum students, the duration is the period the students set at the time of entrance.
4. The number of the scholars is within a half of capacity of each major.
5. For international students, government funded scholars and scholars from other organization are excluded.

◎ Tokyo NODAI Graduate School *Find ignorance after learning* Scholarship

1. This is applicable to those who enroll in Doctoral program after finishing the four year undergraduate course of Tokyo NODAI and then completed the Master's program.
2. The scholars shall understand the aim of this scheme, and shall be successors to faculty members to bear a responsibility for education and research of practical science.
3. The scholars shall be good in academic grade and personality.
4. The scholarship is paid by exempting the entrance fee, tuition fee, and Facility and equipment fee.
5. The duration of the scholarship is three years. For long term curriculum students, the duration is the period the student set at the time of entrance.

***Note to the scholars**

1. **You will be ineligible for the scholarship if you are removed from the school, take a leave of absence, or drop out of school.**
2. **As the eligibility for a scholar is reviewed annually, they will be also ineligible if they do wrong or fail to achieve good grades.**
3. You may receive both of the scholarship category 1 and 2.

11. Long-term Curriculum Program

Tokyo NODAI has a scheme of long term curriculum to facilitate working people to enter the graduate schools and to enhance the variety of the education and research, by expanding the opportunity for those who hope to study with engaging in their own career. **If you apply this scheme, please consult with your desired supervisor and give the specified forms with your application documents by the deadline.** Please make contact with Admissions Center beforehand to receive the relevant forms.

1) Eligibility

Those who correspond to an item below:

1. Those who work in full-time or self-employed.
2. Those who want to join the double degree program with partner universities based on the agreement between the universities.
3. Those who want to join a project or a program organized by other institution.
4. Those who are recognized

2) Duration of the curriculum *Once the duration is accepted, it may not be changed.

Master's program: within 4 years

Doctoral program: within 6 years

3) Tuition fees

Please pay the tuition fees equivalent to the total amount necessary for regular program by instalments.

12. Evaluation of the Eligibility

Before applying, please see pages 5 and 6 to check whether you meet the criteria or not. If you correspond to the categories of eligibility listed below, you need to take the evaluation of the eligibility in advance.

[Master's program] (Excerpted from page 5)

- (9) Those who entered another graduate school under the article 102 item 2 of School Education Act, and is recognized by each department that they have sufficient skills and knowledge to be educated in graduate school level at Graduate Schools of Tokyo NODAI.
- (10) Those who are recognized that they have sufficient skills and knowledge in the level of university graduates in the eligibility evaluation, and are over twenty two years old.
- (11) Those who have completed three-year education at university, including those who are recognized as equivalent to this criterion by Minister of Education, Culture, Sports, Science and Technology, and who are recognized by each department that they earned credits with outstanding grade.

[Doctoral program] (Excerpted from page 6)

- (6) Those who are recognized that they have sufficient skills and knowledge at the level of Master's degree or professional degree in the eligibility evaluation, and are over twenty four years old.

To apply the evaluation, please make contact with Admissions Center to receive specified forms and submit them during the period. The evaluation will be made by each department. Please ask the department about schedules.

1) Documents required

- 1 Application form for evaluation of the eligibility (designated form)
- 2 Resume (designated form)
- 3 Certificate of graduation
- 4 Academic transcript
- 5 Self-addressed stamped envelope (Please write your mailing address and affix a JPY 84 postal stamp)

***The documents below are required for Doctoral program applicants only.**

- 6 Study plan (designated form)
- 7 Research achievements (designated form)
- 8 Letter of recommendation (designated form)

*The certificate and the transcript should be issued within 3 months before the application.

*See page 9 if you submit certificates issued by an overseas university.

*Once the documents are accepted, the revision of them is not allowed.

2) Submission of the documents

Please paste the designated Address Label for Application on an envelope (240mm x 332mm) and

send the documents **by express and registered mail** (Documents must arrive by the last day of the period), or hand in to Admissions Center (9:00 am – 5:00 pm) during the period given below.

April admission (1st term): Not conducted

April admission (2nd term): October 6 – 8, 2020

3) Announcement of the result

The result will be notified to applicants by post.

Please safely keep Certificate of Eligibility enclosed with the result as it is necessary when applying to the entrance exam.

13. Privacy Policy

In compliance with Tokyo NODAI's Acts on the Protection of Personal Information, Tokyo NODAI strives to handle personal information appropriately and has taken the measures necessary for the safe control of personal information. The personal information handled by the university is used for only our purpose. See Tokyo NODAI website for further details.