

Graduate School of Agriculture, Tokyo University of Agriculture Guidelines for October Admission Applicants 2017, and April Admission Applicants 2018

Table of Contents

- * Preliminary information before the application
- * Objectives of Graduate School of Agriculture
- * Capacity
- * Schedule of Entrance Exam

I. General Exam (October Admission 2017 and April Admission 2018 first and second terms)

1. Application Eligibility
2. Application Procedure
3. Selection and the Subjects of the Exam
4. Examination Admission Form (Date, Time, and Venue of the Exam)
5. Announcement of the Result

II. Common rules to each admission scheme

1. Contact details
2. Entrance Procedure
3. Tuition fees
4. Scholarship
5. Notice to non-Japanese applicants
6. Long-term curriculum program
7. Privacy policy

III. Evaluation of the Eligibility

Preliminary information before the application:

The applicant has to meet and consult with the supervisor at your major about the research plan before applying to Graduate School. For the contact details, visit the website of Graduate School and you can find the list of the supervisors.

Website of Graduate School: <http://gs.nodai.ac.jp/>

For more details, please ask Academic Affairs Section of Graduate School.

Objectives of the Graduate School of Agriculture
(Extract from Graduate School Regulations)

As a pioneer in the varied fields of agricultural science in Japan and overseas, the Graduate School of Agriculture aims to foster researchers and highly specialized engineers who are knowledgeable and skilled, as well as demonstrate wholesome, harmonious human nature. We encourage and assist in the development of logical thinking and problem-solving capabilities based on realistic education while seeking to provide education and conduct research in the fields of biological resources, life sciences, environmental science and health science, as well as management and economics.

Capacity

Program	Department	Capacity	Entrance schemes and capacity					
			General Exam *1			Special Exam *2		
			October Admission *3	April admission First term	April admission Second term	Recommended students *7	students with career in international cooperation	adult/working students
Master's Program	Agricultural Science	14	Small number	12	2	7	Small number	Small number *4
	Animal Science	12		11	1	6	Small number	
	Human and Animal-Plant Relationships	10		9	1	5		
	Bioscience	30		27	3	-		
	Agricultural Chemistry	25		23	2	-		
	Fermentation Science and Technology	12		11	1	-		
	Food and Nutritional Science	12		11	1	3		
	Forest Science	12		11	1	-		
	Agricultural Engineering	8		7	1	4	Small number	
	Landscape Architecture	12		11	1	-		
	International Agricultural Development	12		11	1	-	Small number	
	Agricultural Economics	10		9	1	5	Small number	
	Agribusiness Management	12		11	1	-	Small number	
Doctoral Program	Agricultural Science	5	Small number	4	1	-	-	Small number *4
	Animal Science	4		3	1	-	-	
	Human and Animal-Plant Relationships	3		2	1	-	-	
	Bioscience	6		5	1	-	-	
	Agricultural Chemistry	5		4	1	-	-	
	Fermentation Science and Technology	2		1	1	-	-	
	Food and Nutritional Science	2		1	1	-	-	
	Forest Science	4		3	1	-	-	
	Agricultural Engineering	2		1	1	-	-	
	Landscape Architecture	3		2	1	-	-	
	International Agricultural Development	2		1	1	-	-	
	Agricultural Economics	5		4	1	-	-	
	Agribusiness Management	5		4	1	-	-	
	Ecological Symbiotic Science	5		4	1	-	-	Small number *5
Master's Program	Nutritional Science and Food Safety *6	20	-	18	2	6	-	Small number

*1 General exam [October admission] October admission, 2017. [First term] April admission first term exam 2018 [Second term] April admission second term exam 2017

*2 Special exam [Recommended students] Special admission for recommended students, 2018 [students with career in international cooperation] Special admission for students with career in international cooperation, 2018 [adult/working students] Special admission for adult/working students

*3 Entrance will be in October, 2017

- *4 Special admission for adult/working students (except for Major in Ecological Symbiotic Science)
- *5 Special admission for adult/working students to Major in Ecological Symbiotic Science
- *6 This department will be established in April, 2018.
- *7 The number of the students who pass the exam should not exceed the number of the capacity in the exam for the recommended students.

Schedule of Entrance Exam

I General exam

October admission 2017

Entrance month	Application, and Exam fee payment	Application deadline	Date of the exam	Announcement of the result	Entrance registration
October, 2017	June 20 – June 29, 2017	June 30, 2017 postmarked on this date is accepted	July 15, 2017	July 21, 2017	September 4 – September 6, 2017

April admission 2018 (first term, second term)

Entrance month	Application, and Exam fee payment		Application deadline	Date of the exam	Announcement of the result	Entrance registration
April, 2018	First term	June 20 – June 29, 2017	June 30, 2017 postmarked on this date is accepted	July 15, 2017	July 21, 2017	March 5 – March 8, 2018
	Second term	December 11- December 20, 2017	December 21, 2017 postmarked on this date is accepted	January 27, 2018	February 2, 2018	* Except for March 6

II Special admission for recommended students

* Online application is NOT used.

Entrance month	Exam fee payment	Application deadline	Date of the exam	Announcement of the result	Entrance registration
April, 2018	May 22 – May 31, 2017	May 29 – May 31, 2017 postmarked on this date is accepted	Each department will implements the exam during a period from June 12 to June 16	June 20, 2017	October 10 – October 12, 2017

III Special admission for students with career in international cooperation

Entrance month	Application, and Exam fee payment	Application deadline	Date of the exam	Announcement of the result	Entrance registration
April, 2018	December 11 – December 20, 2017	December 21 postmarked on this date is accepted	January 27, 2018	February 2, 2018	March 5 – March 8, 2018 * Except for March 6

IV, V Special admission for adult/working students (including Major in Ecological Symbiotic Science)

Entrance month	Application, and Exam fee payment		Application deadline	Date of the exam	Announcement of the result	Entrance registration
April, 2018	First term	June 20 – June 29, 2017	June 30, 2017 postmarked on this date is accepted	July 15, 2017	July 21, 2017	March 5 – March 8, 2018
	Second term	December 11- December 20, 2017	December 21, 2017 postmarked on this date is accepted	January 27, 2018	February 2, 2018	* Except for March 6

*The schedule of Evaluation of the Eligibility, see the chapter III. Evaluation of the Eligibility

I. General exam

1. Application Eligibility

Those who meet one of the following criteria, or expected to receive the degree by September 2017 for October 2017 admission, or by March 2018 for April 2018 admission.

(1) Master's Program

1. Those who have graduated from university that is defined in article 83, School Education Act.
2. Those who have received the degree of Bachelor under the article 104 item 4 of School Education Act.
3. Those who have completed a sixteen-year curriculum of education in an overseas country.
4. Those who have completed a sixteen-year correspondence course offered by an overseas educational institute in Japan.
5. Those who have completed the curriculum of an educational institute which is recognized as the institute having the curriculum of university at an overseas country and is designated by Minister of Education, Culture, Sports, Science and Technology. The curriculum should be recognized that the graduate completes a sixteen-year curriculum in the overseas country.
6. Those who have received the degree corresponding to Bachelor from an overseas university or other school by completing three-year curriculum, including completion of a correspondence course offered by an overseas educational institute in Japan, or completion of a curriculum of an educational institute which is recognized as the institute having the curriculum of university in the overseas country and recognized according to the Item 5. The university or the school should be accredited by the government or accreditation organization, or should be designated as an equivalent to the accredited university or school, regarding the comprehensive aspects of the education and research.
7. Those who have completed the curriculum of Specialized Training Colleges which is designated by Minister of Education, Culture, Sports, Science and Technology after the date which is designated by Minister of Education, Culture, Sports, Science and Technology. The curriculum should be four or more year-curriculum and meet the criteria which Minister of Education, Culture, Sports, Science and Technology mandates.
8. Those who are nominated by Minister of Education, Culture, Sports, Science and Technology.
9. Those who entered another graduate school under the article 102 item 2 of School Education Act, and is recognized by each department that they have sufficient skills and knowledge to be educated in graduate school level at Graduate Schools of Tokyo University of Agriculture.

10. Those who are recognized that they have sufficient skills and knowledge in the level of university graduates in the eligibility evaluation, and are over twenty two years old.

11. Those who have completed three-year education at university, including those who are recognized as equivalent to this criterion by Minister of Education, Culture, Sports, Science and Technology, and who are recognized by each department that they earned credits with outstanding grade.

(2) Doctoral Program

1. Those who have or are expected to acquire Master's degree or professional degree.

2. Those who have or are expected to acquire Master's degree or professional degree in an overseas country.

3. Those who have completed or are expected to acquire Master's degree or professional degree by completing the correspondence course of an educational institute at an overseas country.

4. Those who have completed or are expected to complete the curriculum of an educational institute which is recognized as the institute having the curriculum of graduate school at an overseas country and is designated by Minister of Education, Culture, Sports, Science and Technology, and acquire Master's degree or professional degree.

5. Those who are nominated by Minister of Education, Culture, Sports, Science and Technology.

6. Those who are recognized that they have sufficient skills and knowledge at the level of Master's degree or professional degree in the eligibility evaluation, and are over twenty four years old.

2. Application Procedure

Please refer to "Schedule of Entrance Exam" on page 6 for the details of the important dates for the application. You can access to the online application system from the website of Graduate Schools, Tokyo University of Agriculture.

Applications and Admissions: http://gs.nodai.ac.jp/admission/webapplication_eng

(1) Application procedure

Please paste the "Label for application forms" (designated form which you will have to download from the online application system) on the envelope (240mm x 332mm), and send them by "Express and registered mail" by the deadline, or submit at the counter of the Academic Affairs Section of Graduate School (Setagaya Campus), or Section of Student and Academic Affairs (Atsugi Campus).

*If you send them from overseas country, please send the “Express Mail Service (EMS)”. Please ask the agent living in Japan to send the documents if possible.

*Please strictly meet the deadline.

(2) Payment of the exam fee

Please pay the exam fee through the electronic payment through the online application system. You cannot download the application forms unless you complete the payment of the exam fee.

*Exam fee: JPY30,000

(3) Documents to be submitted

Please download the application forms through the online application system, and fill in the hand-written fields after printing them. You can download the blank format of form 4 through the URL below for your pre-preparation for the form.

Application forms (for pre-preparation): <http://gs.nodai.ac.jp/admission/preappform>

*The forms shall be printed single-sided in A4 paper.

*Hand-written forms should be completed with black ink (distinguishable ink is not accepted)

1. Check list (form 1)

2. Application form (form 2)

Please attach the photo taken within three months, 3cm x 4cm.

3. Curriculum vitae (form 3)

- Regarding the education history, please list the institute from high school. (For international applicants, please list from elementary school)

4. Personal data sheet (form 4)

Please be sure to acquire the confirmation seal from the supervisor at the field of “3. Research Plan”. Without the confirmation seal, you are not able to take the exam.

5. Certificate of graduation or certificate of expectation of graduation (in English or Japanese)

6. Certificate of grades

Please submit the certificates issued within 3 months from the application date. The certificates should be in Japanese or English.

* For international applicants, please see the page of “International Applicants’ Certificates”.

7. Certificate of eligibility (if applicable)

Please submit the certificate of eligibility if you took the evaluation of the eligibility.
For the details of the Evaluation of the Eligibility, please refer to “III. Evaluation for the Eligibility” on page 27.

8. A notarized deed (if applicable)

If you graduated from a university in P. R. China, please submit “a notarized deed”.

The items 9 and 10 are only applicable to international students only

9. Copy of the passport (form 8)

Please paste the copy of the photo page on the designated form.

10 Certificate of Japanese language ability (This is not mandatory)

Certificate of Japanese Language Aptitude Test, or other certificate issued by a Japanese language institute (not mandatory).

(4) Others

* In case you fail to pay the application fee and send the application documents on time, or there are some deficiencies, your application will not be accepted.

* Application fee is not refundable in any case after the completion of the application procedure, and the revision of the documents is not either allowed.

3. Selection and the subjects of the exam

The selection of the students is based on the written exam, the oral examination, and the grade of the graduating school.

Please consult with the office of each major if you would like to take an exam of language except for English. International students alone can take Japanese as a language exam.

【Master's Program】

Major	Language level test	Special subject		Oral examination
		Compulsory subject	Elective Subjects	
Agricultural Science	Select one subject from English or Japanese	—	Crop production Pomology Vegetable crop science Floricultural science Plant pathology Applied entomology Plant breeding <div> Select one subject of your major and another from among these subjects. </div>	Required
Animal Science		—	Animal reproduction Animal breeding Animal physiology Animal feeding Animal health Animal product processing <div> Select one subject of your major and another from among these subjects. </div>	Required
Human and Animal-Plant relationships		Plant symbiosis science Human-plant relationships Wild animal science Companion animal science Plant assisted therapy Animal assisted therapy <div> Select two subjects </div>		Required
Bioscience	English	Molecular biology	—	Required
Agricultural Chemistry		Biochemistry (including molecular biology)	Inorganic chemistry Organic chemistry <div> Select one subject. </div>	Required
Fermentation Science and Technology	English	Biochemistry (fundamental and microbial physiology)	—	Required

Major	Language level test	Special subject		Oral examination
		Compulsory subject	Elective subjects	
Food and Nutritional Science	English	Food and nutritional science (incl. Food biochemistry, Cookery science, Nutrition and physiological chemistry, Health and nutritional science, and Clinical nutrition)	—	Required
Forest Science	English or Japanese	—	Forest ecology Erosion control engineering Revegetation engineering Silviculture Forest tree breeding Forest engineering Forest management Forest policy Wood science and technology Wood anatomy Forest products chemistry Wood preservation chemistry	Select one subject of your major and another from among these subjects.
Agricultural Engineering	English	—	Land and water use engineering Rural environmental engineering Regional environmental information studies Soil and water environmental technology Infrastructure engineering Hydro-structure engineering Bio-robotics Agricultural process and logistics engineering	Select one subject of your major.
Landscape Architecture		—	History of landscape architecture Landscape planning Landscape engineering Landscape plant Landscape planting	Select one subject of your major and another from among these subjects.

Major	Language level test	Special subject		Oral examination
		Compulsory subject	Elective subjects	
International Agricultural Development	English	—	Tropical crop science Tropical horticulture science Tropical plant protection Agricultural environment science Agricultural development economics Rural development cooperation	Select one subject of your major. Required
Agricultural Economics	English or Japanese * ¹	—	Agricultural economics* Agricultural policy* Food economics* Economics	Select one subject of your major with asterisk (*) and another from among these subjects. Required
Agribusiness Management	TOEIC score* ²	Biobusiness administration	Biobusiness management and marketing Information processing Biobusiness environment	Select one subject of your major Required

*1 You can choose English only if your first language is NOT English. If English is the second or the third language, you can choose English even if you are an international student.

*2 Applicants for major in Agribusiness Management should take TOEIC before the exam date and bring the original copy of “official score certificate” at the exam.

【Doctoral Program】

Major	Language level test	Special subjects	Oral examination
Agricultural Science	English or Japanese	Crop production Pomology Vegetable crop science Floricultural science Plant pathology Applied entomology Plant breeding <div> Select one subject of your major. </div>	Required
Animal Science		Animal reproduction Animal breeding Animal physiology Animal feeding Animal health Animal product processing <div> Select one subject of your major. </div>	Required
Human and Animal-Plant relationships		—	Required Examination on the research achievement by oral presentation
Bioscience	English	—	Required Examination to check professionalism
Agricultural Chemistry		Productive environmental chemistry Plant production chemistry Nutritional biochemistry Bioregulatory Chemistry Microbiology Food resource science <div> Select one subject of your major. </div>	Required
Fermentation Science and Technology		Science of alcohol beverages Fermented food science Fermentation microbiology Environmental science for brewing <div> Select one subject of your major. </div>	Required

Major	Language level test	Special Subject	Oral examination
International Agricultural Development	English	Crop studies Horticultural studies Plant pathology Applied entomology Agricultural environmental science Agricultural development economics Rural development cooperation	Select one subject of your major. Required
Agricultural Economics	English or Japanese * ³	Agricultural economics Agricultural policy Food economics	Select one subject of your major. Required
Agribusiness Management	English	Biobusiness management and marketing Information processing Biobusiness environment	Select one subject of your major. Required
Ecological Symbiotic Science	English or Japanese	Select one subject related to the research and instruction field in which the applicant desires to specialize.	Required

*³ You can choose English only if your first language is NOT English. If English is the second or the third language, you can choose English even if you are an international student.

【Master's Program】

Major	Language level test	Special subject		Oral examination
		Compulsory subject	Elective subjects	
Nutritional Science and Food Safety * will be established in April, 2018	English	Biochemistry (incl. Molecular biology, Organic chemistry, and Analytical chemistry)	Chemical toxicology Risk assessment Food development Bioactive substances Physiology and Metabolism Molecular Bioregulation	Select one subject of your major. Required

4. Examination Admission Form

After you complete the confirmation of your application documents at the university, you will receive “Confirmation e-mail of the application documents”, and then, you will be able to download the examination admission form from online application system. The time and the venue of the exam are on the examination admission form and you have to confirm and print it before the exam. You also have to bring the examination admission form on the exam day.

(1) Time (tentative)

Gathering time: 9.30 (the exam room will open at 9.00)

The exam will start at 10.00

*In case you could not enter the exam room until 30 minutes passed from the start of the exam, you would not be able to take the exam.

(2) Venue

Setagaya Campus: 1-1-1 Sakuragaoka, Setagaya, Tokyo

Atsugi Campus: 1737 Funako, Atsugi, Kanagawa

*The exam for Major of Agricultural Science, Animal Science, and Human and Animal-Plant Relationships will be implemented at Atsugi Campus.

5. Announcement of the result

The result will be displayed on the bulletin board of Academic Affairs Section of Graduate School and the bulletin board of Graduate School at Atsugi Campus. It will also be publicized in the website of Graduate School of Tokyo University of Agriculture.

(1) Announcement date

Please refer to “Schedule of Entrance Exam” on page 6 for the details of the announcement dates.

(2) Distribution of the note of acceptance and entrance procedural documents

Those who belong to Tokyo University of Agriculture or Graduate School of Tokyo University of Agriculture should come to Academic Affairs Section of Graduate School (Setagaya) or Section of Student and Academic Affairs (Atsugi) to receive the documents. For the other applicants, the documents will be sent by post.

II. Common information to each admission scheme

1. Contact details

Setagaya Campus

Academic Affairs Section of Graduate School (Departments other than Atsugi Campus)

1-1-1 Sakuragaoka, Setagaya, Tokyo 156-8502

Tel: +81-3-5477-2240

Atsugi Campus

Section of Student and Academic Affairs (Department of Agricultural Science, Animal Science, and Human and Animal-Plant Relationships)

1373 Funako, Atsugi, Kanagawa 243-0034

Tel: +81-46-270-6225

2. Entrance Procedure

(1) Period for the procedure

For the details of the period for the entrance procedure, please refer to “Schedule of Entrance Exam” on page 6.

Please submit the documents with the designated envelope enclosed in the announcement of the result. You may send them by post or bring to the counter of Academic Affairs Section of Graduate School (Setagaya) or Section of Student and Academic Affairs (Atsugi).

* In case you fail to pay the fee and to submit the required documents during the period above, your permission to Graduate School will be cancelled.

* Please send the documents with the designated envelope and send them by “registered and express mail”.

* The office will open from 9.30 to 17.00 (if you send the documents by post, they must arrive by the last day of the period).

(2) Period for the payment of the tuition and the other fees

[Special admission for recommended students]

April admission, 2018: October 2 (Monday) – October 12 (Thursday), 2017

[Other students]

October admission, 2017: August 28 (Monday) – September 6 (Wednesday), 2017

* The payment should be made by two instalment (you cannot pay in single payment).

April admission, 2018: February 26 (Monday) – March 8 (Thursday), 2018

(3) Required documents

1. Pledge
2. Payment form with the receipt seal of a bank

3. Registration form of the address for the tuition fee payment notice (except for Tokyo NODAI graduates)
4. New students registration form
5. Photo (for student ID card)
6. Residence certificate (domicile of origin should be given), or extract of family register.
 - *International students should submit a residence certificate in which residence status and period of stay are given.
 - *The certificate shall be issued within three months from the deadline of the entrance procedure.
7. Certificate of graduation (Graduates from Tokyo NODAI don't have to submit this).

(4) Cancellation

In case you would like to cancel the entrance to Graduate School, please submit the cancellation form. You have to consult with Academic Affairs Section of Graduate School or Section of Student and Academic Affairs (Atsugi) prior to submission of the cancellation form.

In case you cancel the entrance after completing the procedure, the paid fee except for entrance fee will be refunded. Please consult with Academic Affairs Section of Graduate School or Section of Student and Academic Affairs (Atsugi) immediately and submit the fee refund application form by the deadline.

However, the refund procedure shall be completed by the date below:

October admission: September 29 (Friday), 2017

April admission: March 30 (Friday), 2018

3. Payment

October admission 2017 and April admission 2018

Items Courses and Majors		Academic fees					Membership fees	Total
		Entrance fee	Tuition fee	Experiment and practice fee	Facility and equipment fee	Students welfare fee		
Master's Course	Agricultural Science	270,000	660,000	289,000	210,000	20,600	20,000	1,469,600
	Animal Science	270,000	660,000	300,000	210,000	20,600	20,000	1,480,600
	Human and Plant-Animal Relationships	270,000	660,000	300,000	210,000	20,600	20,000	1,480,600
	Bioscience	270,000	660,000	322,000	210,000	20,600	20,000	1,502,600
	Agricultural Chemistry	270,000	660,000	322,000	210,000	20,600	20,000	1,502,600
	Fermentation Science and Technology	270,000	660,000	300,000	210,000	20,600	20,000	1,480,600
	Food and Nutrition Science	270,000	660,000	300,000	210,000	20,600	20,000	1,480,600
	Forest Science	270,000	660,000	300,000	210,000	20,600	20,000	1,480,600
	Agricultural Engineering	270,000	660,000	300,000	210,000	20,600	20,000	1,480,600
	Landscape Architecture	270,000	660,000	270,000	210,000	20,600	20,000	1,450,600
	International Agricultural Development	270,000	660,000	270,000	210,000	20,600	20,000	1,450,600
	Agricultural Economics	270,000	660,000	135,000	180,000	20,600	20,000	1,285,600
	Agribusiness Management	270,000	660,000	135,000	180,000	20,600	20,000	1,285,600
Doctoral Course	Agricultural Science	270,000	760,000	318,000	210,000	20,600	20,000	1,598,600
	Animal Science	270,000	760,000	320,000	210,000	20,600	20,000	1,600,600
	Human and Plant-Animal Relationships	270,000	760,000	320,000	210,000	20,600	20,000	1,600,600
	Bioscience	270,000	760,000	354,000	210,000	20,600	20,000	1,634,600
	Agricultural Chemistry	270,000	760,000	354,000	210,000	20,600	20,000	1,634,600
	Fermentation Science and Technology	270,000	760,000	320,000	210,000	20,600	20,000	1,600,600
	Food and Nutrition Science	270,000	760,000	320,000	210,000	20,600	20,000	1,600,600
	Forest Science	270,000	760,000	320,000	210,000	20,600	20,000	1,600,600
	Agricultural Engineering	270,000	760,000	320,000	210,000	20,600	20,000	1,600,600
	Landscape Architecture	270,000	760,000	280,000	210,000	20,600	20,000	1,560,600
	International Agricultural Development	270,000	760,000	280,000	210,000	20,600	20,000	1,560,600
	Agricultural Economics	270,000	760,000	178,000	180,000	20,600	20,000	1,428,600
	Agribusiness Management	270,000	760,000	178,000	180,000	20,600	20,000	1,428,600
	Ecological Symbiotic Science	270,000	760,000	178,000	180,000	20,600	20,000	1,428,600
Master's Course	Nutritional Science and Food Safety *	270,000	660,000	300,000	210,000	20,600	20,000	1,480,600

* This department will be established in April, 2018.

Notes

1. Value added tax is not imposed on the academic fees.
2. The details of the membership fees are: students union: JPY10,000; education support association: JPY10,000.

4. Scholarship

Graduate Schools have established the schemes of scholarship aiming to enhance the academic research and education, and development of good human, by providing the economic support to the students with good character and excellent academic record.

The details of the scholarship schemes are as follows:

Tokyo University of Agriculture Graduate School Scholarship

(1) Category 1 Scholar

1. This is applicable to those who enrol in Master's Program and Doctoral Program
2. The scholarship is paid by exempting a half of tuition fee and Facility and equipment fee.
3. The duration of the scholarship is two years for Master's program and three years for Doctoral program. For long term curriculum students, the duration is the period the students set at the time of entrance.
4. All applicants are accepted as the scholars.
5. For international students, government funded scholars and scholars from other organization are excluded.
6. The Special admission for adult/working students are excluded.

(2) Category 2 Scholar

1. This is applicable to those who graduated from undergraduate course of Tokyo University of Agriculture and enrolled in Graduate School.
2. The scholarship is paid by exempting the entrance fee.
3. All applicants are accepted as the scholars.
4. The Special admission for adult/working students are excluded.

(3) Category 3 Scholar

1. This is applicable to international students enrolling in Master's program, with good grade and personality, and with economic difficulty, and those who graduated from undergraduate program at Tokyo University of Agriculture or the global partner universities.
2. The scholarship is paid by exempting the entrance fee, tuition fee, and Facility and equipment fee.
3. The duration of the scholarship is two years for Master's program and three years for Doctoral program. For long term curriculum students, the duration is the period the students set at the time of entrance.
4. The number of the scholars is within a half of capacity of each major.
5. For international students, government funded scholars and scholars from other organization are excluded.
6. The Special admission for adult/working students are excluded.

Tokyo University of Agriculture Graduate School “Find ignorance after learning”
Scholarship

1. This is applicable to those who enrol in Doctoral program after finishing the four year undergraduate course of Tokyo University of Agriculture and then completed the Master’s program.
2. The scholars shall understand the aim of this scheme, and shall be successors to faculty members to bear a responsibility for education and research of “practical science”.
3. The scholars shall be good in academic grade and personality.
4. The scholarship is paid by exempting the entrance fee, tuition fee, and Facility and equipment fee.
5. The duration of the scholarship is three years. For long term curriculum students, the duration is the period the student set at the time of entrance.
6. The Special admission for adult/working students are excluded.

* Note to the scholars

1. You may receive both of the scholarship category 1 and 2.
2. You will be ineligible for the scholarship if you take a leave from the school.
3. The eligibility for a scholar is reviewed annually. You will be ineligible for the scholarship if you fail to achieve good grade or in case of improper conduct.

5. To International Applicants

*Please take notice of the notes below if you are an international applicant who graduated from an overseas university.

(1) The certificates should be issued by the overseas university and be printed on the university's letterhead, and should contain the contents below.

A duplicated copy is not acceptable.

1. Name
2. Months and years of entrance and graduation
3. Date of birth (day, month, and year)
4. Date of issue

(2) In case the certificates from your university are in other than English or Japanese, please translate them into English or Japanese, and shall be certified by the governmental organization such as embassy that this is the true copy of the original certificate.

If you graduated from a university in P. R. China, please submit "a notarized deed". The name in English shall be the same as that on the passport. The dates should be in Western Calendar.

(3) If you are expected to graduate from a university, please submit the certificate of expectation of graduation. The certificate of grade shall contain the grade from entrance to the latest semester.

(4) If a certificate consists of several pages, it must be bound by the issuing institution, or there should be names and official seals on each page.

International Applicants' Certificates

The certificates issued by an overseas university

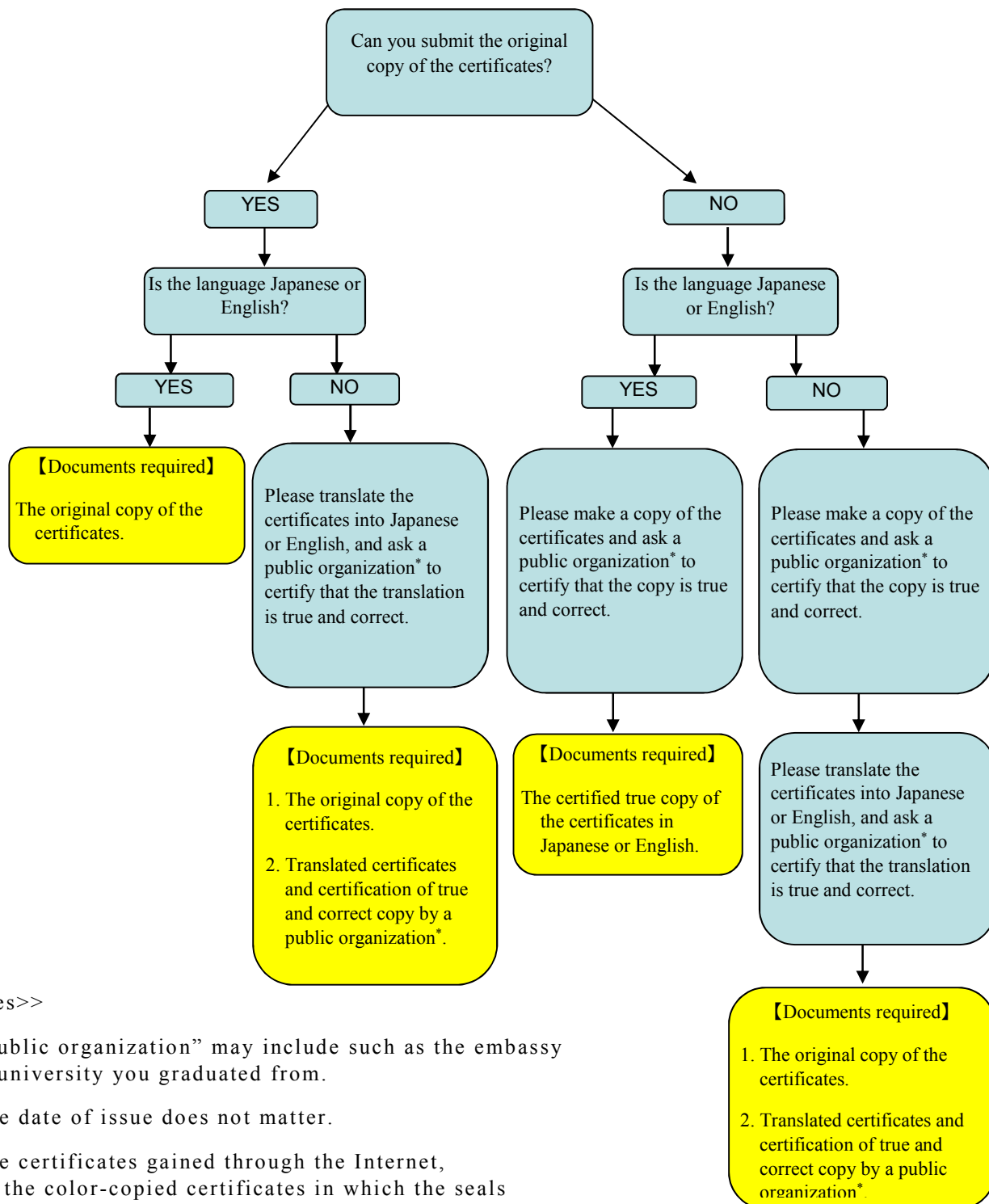

<<Notes>>

* “Public organization” may include such as the embassy or the university you graduated from.

* The date of issue does not matter.

* The certificates gained through the Internet, or the color-copied certificates in which the seals and signature are printed are not valid.

6. Long term curriculum

Tokyo University of Agriculture has a scheme of long term curriculum to facilitate adult students to enter graduate school and to enhance the variety of the education and research, by expanding the opportunity for those who want to study with engaging in their own career. You have to submit the designated form to apply this scheme and please contact Academic Affairs Section of Graduate School or Section of Student and Academic Affairs (Atsugi) for more details.

(1) Eligibility

Those who correspond to an item below:

1. Those who work in full-time or self-employed.
2. Those who want to join the double degree program with partner universities based on the agreement between the universities.
3. Those who want to join a project or a program organized by other institution.
4. Those who are recognized

(2) Duration of the curriculum

Master's program: within four years

Doctoral program: within six years

(3) Tuition fees

Please pay the tuition fees equivalent to the total amount necessary for regular program by instalments.

7. Privacy Policy

The usage of the personal information such as name, address, phone number, etc. is strictly limited in the range of the implementation of entrance exam and entrance procedure, and other related operations.

Tokyo University of Agriculture may outsource these jobs to agencies. In this case, they will use the personal information but it will strictly within the range of above mentioned aims.

III. Evaluation of the Eligibility

If you are correspond to the categories of eligibility listed below, the evaluation of the eligibility is required.

[Master's Program] (Please refer to "1. Application Eligibility" in Chapter "I. General Exam")

9. Those who entered another graduate school under the article 102 item 2 of School Education Act, and is recognized by each department that they have sufficient skills and knowledge to be educated in graduate school level at Graduate Schools of Tokyo University of Agriculture.

10. Those who are recognized that they have sufficient skills and knowledge in the level of university graduates in the eligibility evaluation, and are over twenty two years old.

11. Those who have completed three-year education at university, including those who are recognized as equivalent to this criterion by Minister of Education, Culture, Sports, Science and Technology, and who are recognized by each department that they earned credits with outstanding grade.

[Doctoral Program] (Please refer to "1. Application Eligibility" in Chapter "I. General Exam")

6. Those who are recognized that they have sufficient skills and knowledge in the level of Master's degree or professional degree in the eligibility evaluation, and are over twenty four years old.

To apply the evaluation, please make contact with Academic Affairs Section of Graduate School or Section of Student and Academic Affairs (Atsugi) and submit the application documents.

Please note that the evaluation will be implemented by each department and ask about the schedule of it to the office of the department.

1. Documents required

Both Master's and Doctoral Programs

- 1 Application form for evaluation of the eligibility (designated form)
- 2 Curriculum vitae (designated form)
- 3 Certificate of last education (certificate of graduation)
- 4 Certificate of grade

The documents below are required for Doctoral Program applicants

- 5 Research plan (designated form)
- 6 Research history (designated form)
- 7 Letter of recommendation (designated form)

- * Please consult with Academic Affairs Section of Graduate School (Setagaya) or Section of Student and Academic Affairs (Atsugi) to acquire the designated form except for “Certificate of last education (certificate of graduation)” and “Certificate of grade”
- * “Certificate of last education (certificate of graduation)” and “Certificate of grade” should be issued within three months before the application.
- * If there are some deficiencies, your application will not be accepted. It is not permitted to change the documents after reception of your application documents.

2. Submission of the application form and the other documents

Please paste the designated address label to an envelope (240x332mm) and send the documents by “registered and express mail” to Academic Affairs Section of Graduate School or Section of Student and Academic Affairs (Atsugi), or bring them to the counter.

Application period: October admission and First term: May 23 – May 25, 2017

Application period: Second term: October 10 – October 12, 2017

- * In case of mailing, the application documents must arrive by the due date.

3. Announcement of the result

The result will be sent to the address you declare in the application form after the approval at Committee of Graduate School of Agriculture.

Please keep “Certificate of the eligibility” safely as it is necessary when applying to the entrance exam.